



PLAN DE AMPLASAMENT AL CONSTRUCȚIILOR DE PROPRIETATE

LOCUINTA (P) - intravilan -  
scara 1: 200

Judetul: Dolj  
Unitatea administrativ-teritoriala: ...  
Cod SIRUTA: 617069900  
Adresa corpului de proprietate: ...  
str. Voinicului, nr. 5, pal. 104

Numele si prenumele proprietarilor:  
POROJAN MIHAIL  
Domiciliul: mun. Craiova, str. Voinicului  
Jrd. Dolj

LEGENDA:

-  CONSTRUCTIE PARTER EXISTENTA, 88.00 mp
-  PARTE DE CONSTRUCTIE CE SE MANSARDEAZA, 72.80 mp

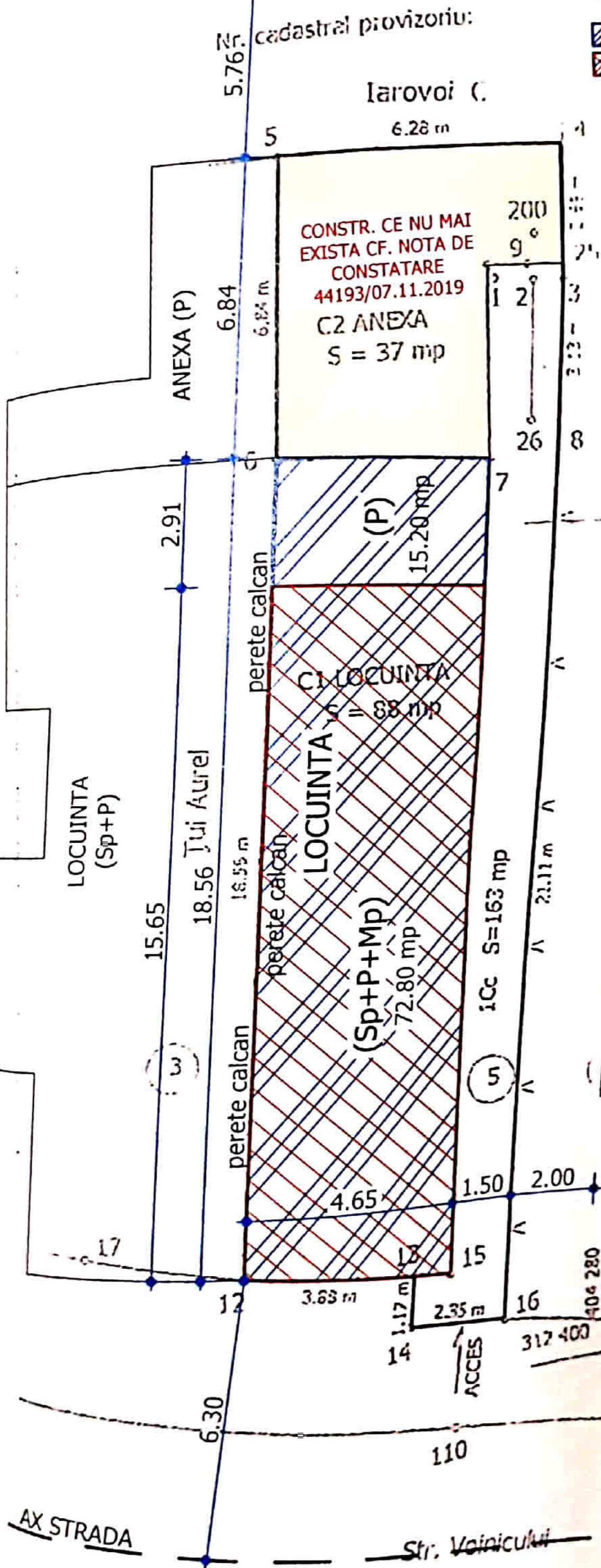

CONSTR. CE NU MAI  
EXISTA CF. NOTA DE  
CONSTATARE  
44193/07.11.2019  
C2 ANEXA  
S = 37 mp

C1 LOCUINTA  
S = 88 mp

(Sp+P+Mp)  
72.80 mp  
1Cc S=163 mp

TABEL CU INVENTARUL  
PUNCTELOR DE CONTUR 1Cc

Nr. PCT	X	Y
5	312428.620	404272.793
4	312428.509	404279.069
25	312425.816	404279.026
3	312425.449	404279.021
8	312422.322	404278.877
16	312401.275	404277.347
14	312401.600	404275.021
13	312402.760	404275.145
12	312403.275	404271.302
6	312421.791	404272.575
5	312428.620	404272.793
S = 163 mp		

ORGANUL ANTI-FURT  
DIR. ROMANIA  
Adina Maria  
Colacu

INDICATORI URBANISTICI:

- S teren = 163.00 mp;
- Sc existent/propus = 88.00 mp;
- Sd existent (fara subsol tehnic) = 88.00 mp;
- Sd existent (cu subsol tehnic) = 125.85 mp;
- Sc mansarda propus = 72.80 mp;
- Sd rezultat (fara subsol tehnic) = 160.80 mp;
- Sd rezultat (cu subsol tehnic) = 201.10 mp;
- POT exst./prop. = 54.0%;
- CUT existent = 0.54;
- CUT rezultat = 0.99.

PROIECT NR:  
23/  
2020



# FATADE PROPUS

scara 1:100

## FATADA SUD

scara 1:100

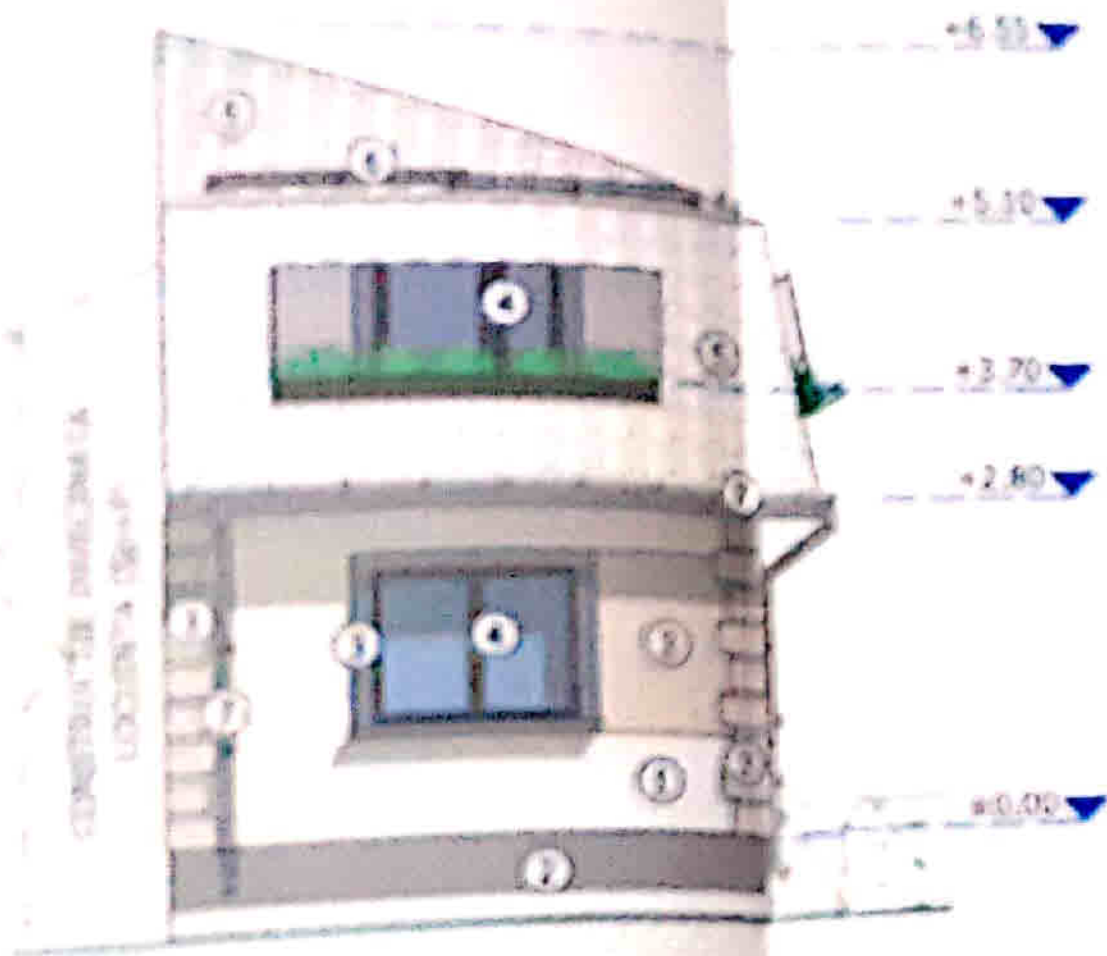

## FATADE EST

scara 1:100

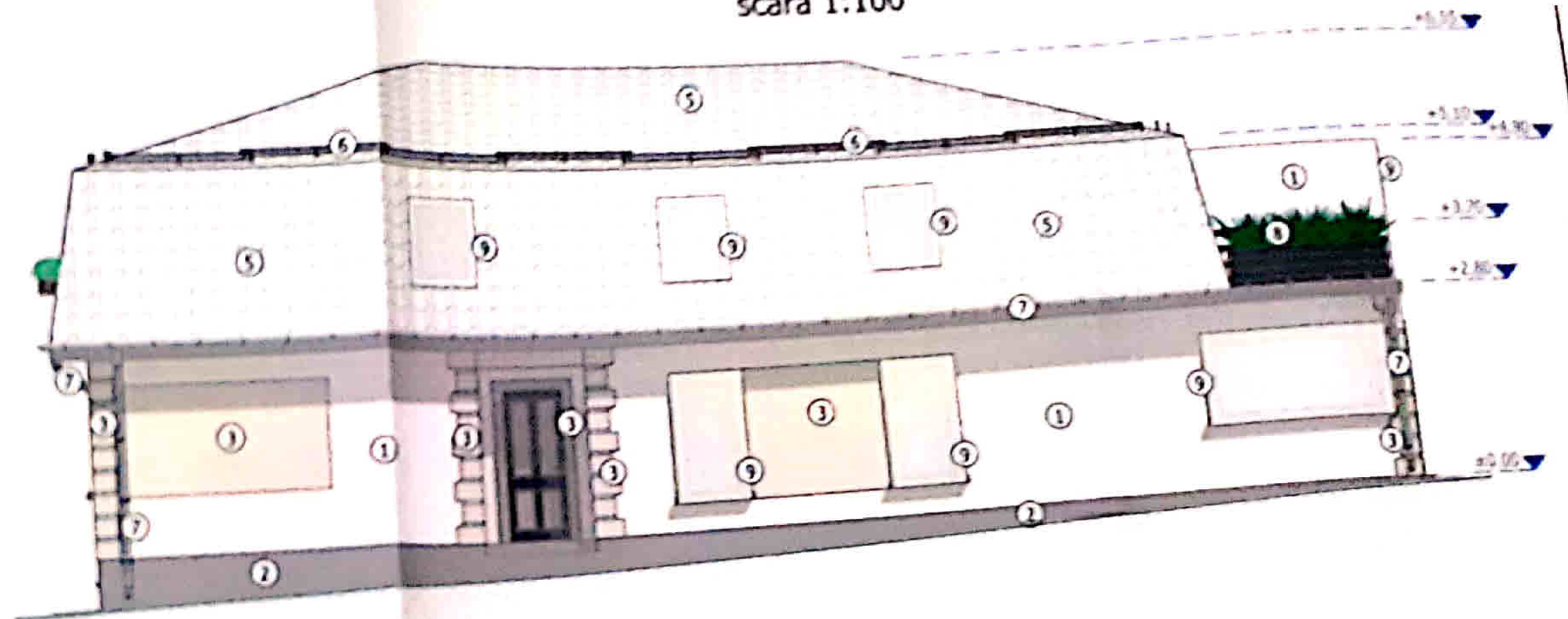

## FATADE NORD

scara 1:100



- LEGENDA:**
- ① TENCUIALA DECORATIVĂ CULOARE ALB
  - ② TENCUIALA DE SOCLU CULOARE GRI
  - ③ ANCADRAMENTE, PROFILE GIPS/TENCUIALA DECORATIVĂ CULOARE GRI
  - ④ TAMPLARIE PVC GRI CU GEAM TERMOIZOLATOR
  - ⑤ INVELITOARE TABLA CULOARE GRI
  - ⑥ OPRITORI ZAPADA
  - ⑦ JGHEAB/BURLAN TABLA CULOARE GRI
  - ⑧ BALUSTRADA LEMN
  - ⑨ PANOURI OBTURARE VEDERE