





**MODIFICARE DE TEMA IN TIMPUL EXECUTIEI LA A.C.
 NR.:1189 DIN 28.08.2018 "CONSTRUIRE TREI
 LOCUINTE INDIVIDUALE P+M (C1, C2, C3) SI LOCUINTE
 COLECTIVE P+2 (C4)" IN LOCUINTE COLECTIVE P+1 (C4)
 ADRESA: STR. MASLINULUI, NR. 11, CRAIOVA, JUD. DOLJ**

Nr. cadastral	Suprafata masurata	Adresa imobilului
13575	S=1731mp	Municipiul CRAIOVA, Alteia CORPUSUL nr. 275 (sectia 1 57 > 5) - CORP2 judetul DOLJ
Carte Funciare nr.	LIAT	CRAIOVA

LEGENDA:

-  LIMITA DE PROPRIETATE
-  CONSTRUCTIE PROPUASA
-  CIRCULATII AUTO SI PIETONALE
-  ACCESE AUTO SI PIETONALE
-  SPATII VERZI

**LA LOCUINTA P+M (C3)
 S-A RENUNTAT IN FAVOAREA
 SPATIULUI DE JOACA
 PENTRU COPII**

**LOCUINTE P+M (C1, C2)
 CARE AU RESPECTAT
 A.C. 1189/28.08.2018**

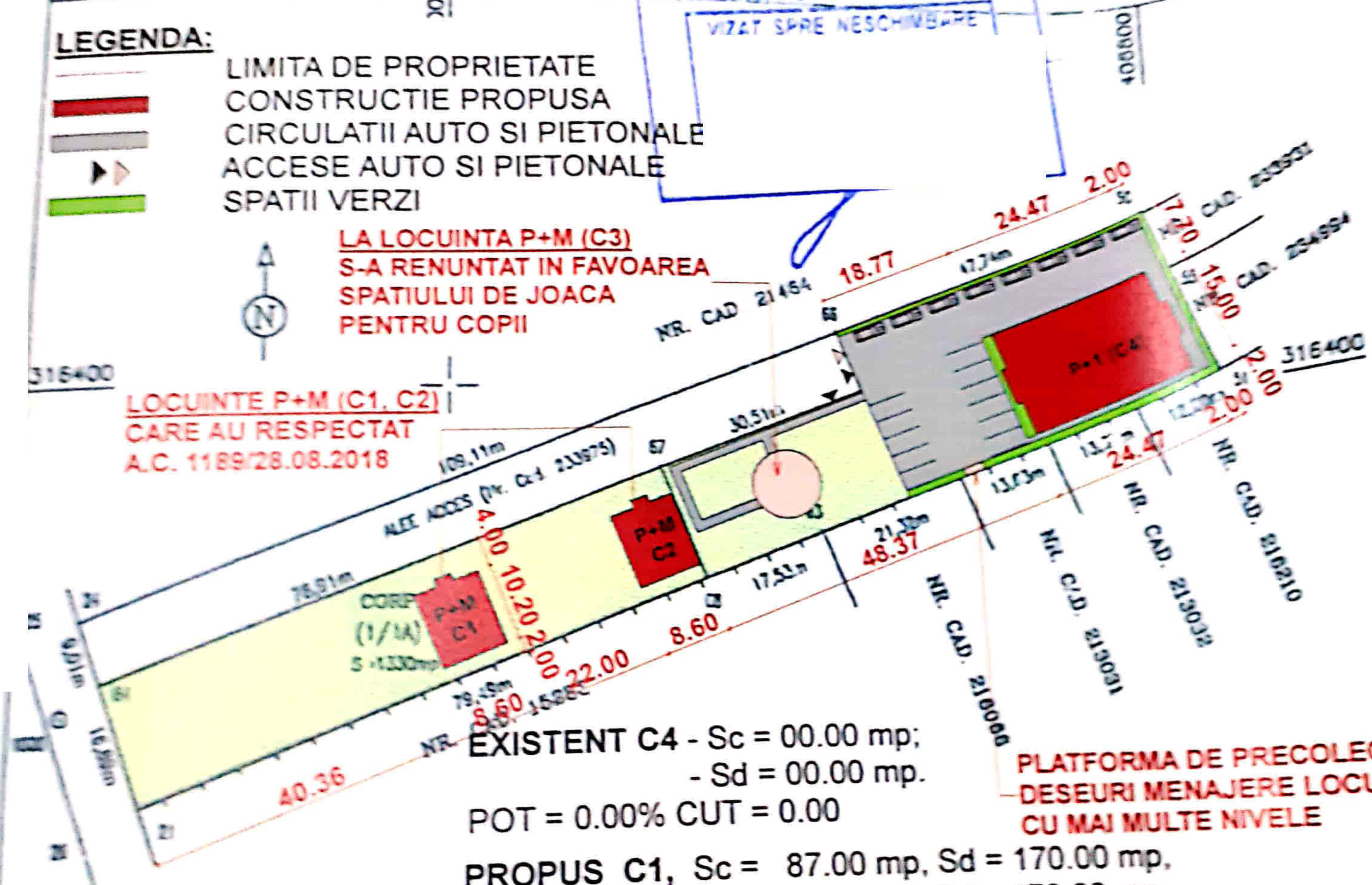

**EXISTENT C4 - Sc = 00.00 mp;
 - Sd = 00.00 mp.
 POT = 0.00% CUT = 0.00**

**PLATFORMA DE PRECOLECT.
 DESEURI MENAJERE LOCUIN
 CU MAI MULTE NIVELE**

**PROPUS C1, Sc = 87.00 mp, Sd = 170.00 mp,
 C2, Sc = 87.00 mp, Sd = 170.00 mp,
 C4, Sc = 355.06 mp, Sd = 710.12 mp,
 Sc = 529.06 mp, Sd = 1050.12 mp**

**S_{TEREN} = 1731 mp
 POT = 30.60% CUT = 0.62**

Nr. parcelă	Categoria de folosinta	Suprafata (mp)	Observatii
1/2	A	1731	Intre punctele 64,65,66,50,51,60,61,62,63,21,64 - In.Ju conversiilor;
	Total	1731	

B. DATE REFERITIVAS LA CONSTRUCTII

Cod	Destinatia	Suprafata construita la sc (mp)	Volum
	Total		

Suprafata totala masurata a imobilului = 1731 mp

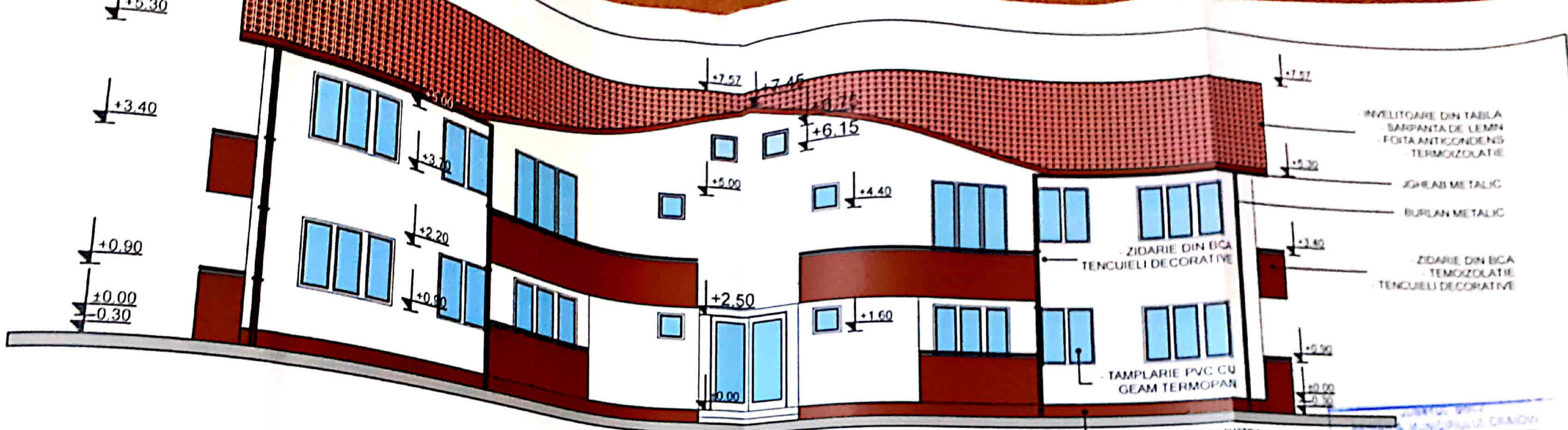

FATADA SUD
SCARA 1:100

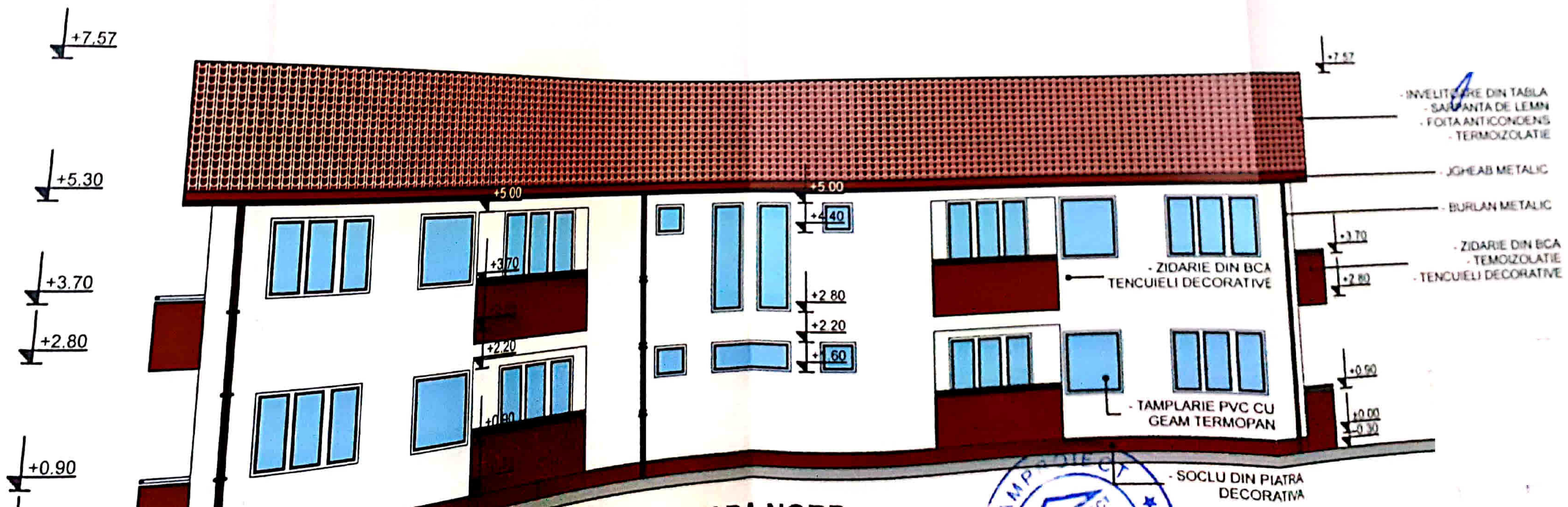

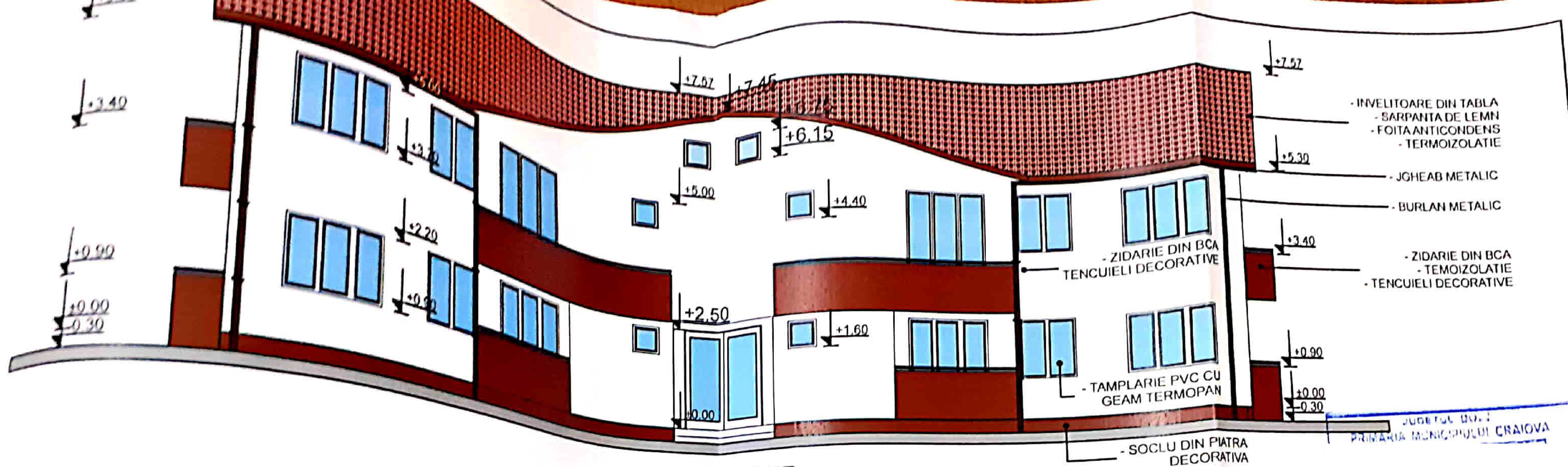

FATADA SUD
SCARA 1:100

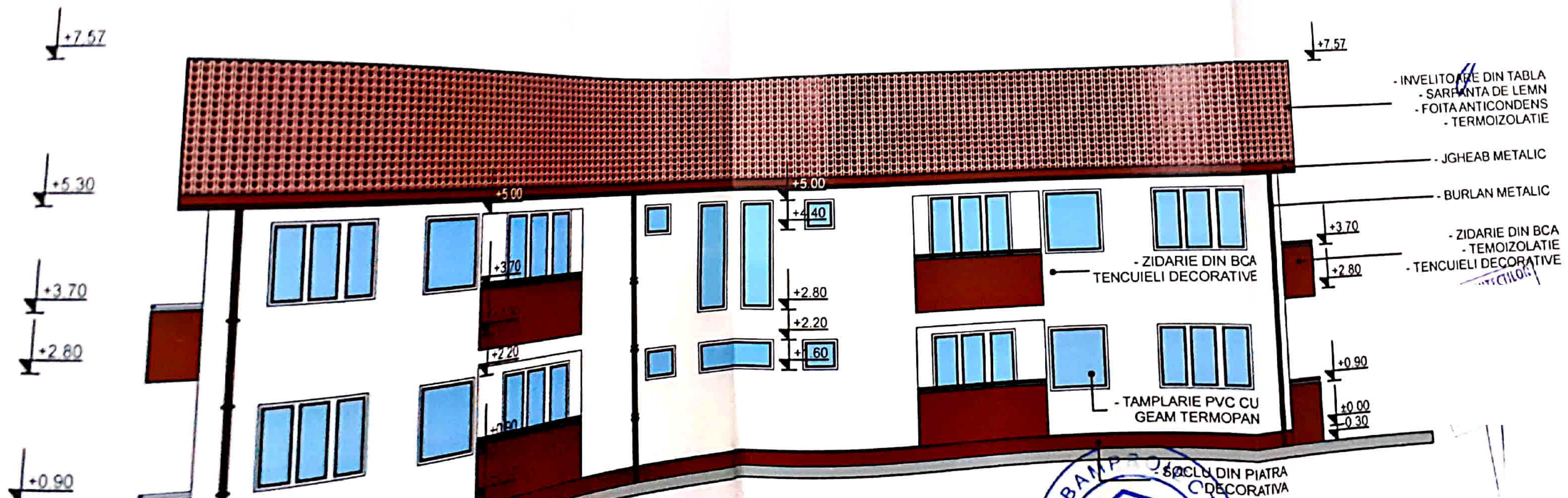

FATADA NORD
SCARA 1:100